

xen-SE – Small Enterprise Intellectual Property Management

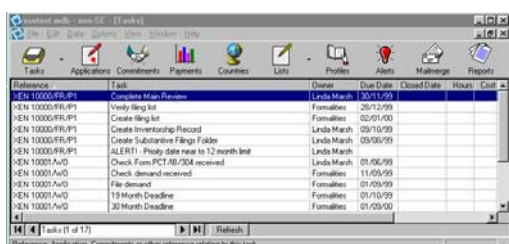

xen-SE Small Enterprise Intellectual Property Management

xen-SE is an easy-to-use Intellectual Property information database, storing information for patent, trade mark and design applications as well as for agreements with third-parties, such as technology licensed in or out.



xen-SE is intended for small enterprises with 1-5 users operating individually or over a local network.

Records can be viewed in a spreadsheet-style list...

| Reference | Country | Type | Client Ref | Title |
|-----------------|----------------|-----------------|--------------|--------------------------------|
| XEN 10000/FR/P1 | France | Patent Priority | BDF 754325/P | Windscreen Wiper Motor Control |
| XEN 10001/FR/Z | France | via PCT | | Fuel Cut-Off Sensor |
| XEN 10001/GBZ | United Kingdom | via PCT | | Fuel Cut-Off Sensor |
| XEN 10001/WO | PCT | Patent | | Fuel Cut-Off Sensor |
| XEN 53345/US | USA | SPC | | Engine Management Computer |
| Xensis Logo/US | USA | Trade Mark | | Xensis Swirl Logo |

...or a record at a time...

| | |
|---------------|----------------------------|
| Reference | XEN 53345/US |
| Country | USA |
| Type | SPC |
| Client Ref | |
| Title | Engine Management Computer |
| Manager | Linda Marsh |
| Status | Granted |
| Agent | Pillsbury, Madison & Sutro |
| Agent Ref | PMS/3249873 |
| Priority Date | 01/03/98 |

A comprehensive diary system is incorporated with automatic task generation...

| Reference | Task | Owner | Due Date |
|-----------------|---|-------------|----------|
| XEN 10000/FR/P1 | Complete Main Review | Linda Marsh | 30/11/99 |
| XEN 10000/FR/P1 | Verify filing list | Formalities | 28/12/99 |
| XEN 10000/FR/P1 | Create filing list | Formalities | 02/01/00 |
| XEN 10000/FR/P1 | Create Inventorship Record | Linda Marsh | 09/10/99 |
| XEN 10000/FR/P1 | Create Substantive Filings Folder | Linda Marsh | 09/08/99 |
| XEN 10000/FR/P1 | ALERT1 - Priority date near to 12 month limit | Linda Marsh | |
| XEN 10001/wO | Check Form PCT/IB/304 received | Linda Marsh | 01/06/99 |
| XEN 10001/wO | Check demand received | Formalities | 11/09/99 |

The diary system includes an alerts process which highlights critical data situations such as a deadline about to be missed !!

Information can be stored for payments such as for annuities and prosecution costs as well as fixed charges for specific tasks, such as office actions. Future forecasted payments can also be recorded for easy cost estimations.

| To/From | Type | Details | Debit | Credit | Budget |
|----------------------------|-----------|------------------|--------|--------|--------|
| Pillsbury, Madison & Sutro | Annuity | Annuity | 45.60 | | No |
| Pillsbury, Madison & Sutro | Annuity | Annuity | 50.77 | | Yes |
| Pillsbury, Madison & Sutro | Annuity | Annuity | 55.64 | | Yes |
| Pillsbury, Madison & Sutro | Annuity | Annuity | 57.88 | | Yes |
| Pillsbury, Madison & Sutro | Annuity | Annuity | 59.41 | | Yes |
| Pillsbury, Madison & Sutro | Annuity | Annuity | 60.89 | | Yes |
| Pillsbury, Madison & Sutro | Grant Fee | Registration Fee | 102.45 | | No |

A built-in address book stores contact information for all internal and external contacts, such as overseas agents, patent offices, inventors, etc., which can be used as part of the comprehensive mail merge facilities which enable standard letters, documents and forms, in Microsoft Word or Adobe Acrobat format, to be generated from data in xen-SE. The system also will link to folders on your PC or network enabling the linking of data records to associated documents.

The system is fully configurable allowing you to define the data fields with the names that you are familiar with. You can also set up your own data views and reports as required.

Data finding and filtering is a simple process allowing the data you need to see to be quickly accessible.

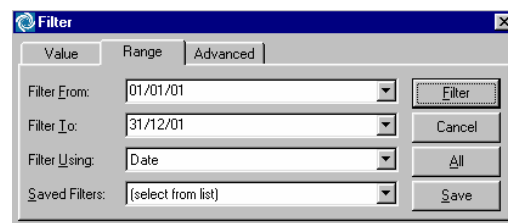

xen-SE is compatible with all standard Windows applications enabling simple transfer of data into and out of xen-SE.

xen-SE – Small Enterprise Intellectual Property Management

Features

- Standard spreadsheet-style interface with easy record navigation.
- Single record view allows all data for a record to be viewed on a single screen.
- Comprehensive data filtering process to match any number of search criteria.
- Data filters can be saved, and assigned to customised data views, for easy recall.
- One-key quick filter enables instant filtering of the currently selected field, such as, filter for all US applications.
- Diary management system with user-definable automatic task generation based on data entry and date changes.
- User-definable alerting process to highlight critical data situations, such as deadlines about to be missed.
- Stores data for individual country patent, trade mark and design applications as well as for regional applications, such as PCT, EPO, etc.
- Stores data for agreements with third-parties, such as for technology licensed in or out.
- Payment information can be stored such as for annuities and prosecution costs as well as fixed charges for specific tasks performed, such as office actions.
- Future forecasted payments can be recorded for easy cost estimations.
- Built-in address book for all internal and external contacts.
- Records can be linked to folders on your PC or network enabling linking of data to associated documents.
- Records can be categorised for easy analysis by a category name, or by cost centre.
- Comprehensive mail merge facilities which can merge any field in xen-SE with letters, documents

or forms in Word or Acrobat format.

- Mail merge can produce standard merge data files for interfacing with other compatible Windows applications.
- Customisable field names with 30 extra "spare" fields for additional information.
- All database management facilities are available from inside xen-SE for management of any number of xen-SE databases in Microsoft Access format.
- Easy copy and paste operations to move data in to and out of xen-SE.
- Built-in reporting facilities, with print preview, including options to create your own reports.
- Find and Replace facilities for easy data updating.
- Comprehensive help system with extensive tutorial and example database.

How To Buy

A record-limited evaluation version of xen-SE is available from the Downloads page of the Xensis web site - www.xensis.com

See www.xensis.com for more information and the Downloads page for an Order Form (or contact sales@xensis.com to place an order).

Prices

Prices per user for xen-SE are...
GBP - £495, EUR - €790, USD - \$775

Support

Support for xen-SE is available via email and is included in the price.

All title and copyrights to the xen-SE software, including, but not limited to screen displays, images and associated printed materials are owned by Xensis Limited. xen-SE and the Xensis logo are trade marks of Xensis Limited. All other company and product names mentioned are used for identification purposes only and may be trade marks of their respective owners.