

xen-IP – Comprehensive Intellectual Property Management



xen-IP Comprehensive Intellectual Property Management

The xen-IP range of enterprise strength systems are designed to manage any combination of patent, trade mark, internet domain, design and similar IP data, including agreements and licensing information.

The xen-IP range consists of...

- xen-PAT (Patents/Designs)
- xen-TM (Trade Marks/Domains)
- xen-IP (both the above combined)
- xen-Comm (Agreements/Licences)

All features of xen-Comm are included in xen-PAT, xen-TM and xen-IP.

Low-cost “view only” versions of all the above are also available (xen-ProView and xen-CommView), as is a separate Internet Browser data viewer (xen-Web, see separate brochure).

All products from the xen-IP range can easily manage from a single user to 100+ users at any physical location.

xen-IP is aimed at organisations that in addition to undertaking portfolio management may also file and prosecute. They may be organisations that have their own IP department using agents for local and/or overseas work, or they may be Private Practises working on behalf of clients.

xen-IP can be used to manage all types of IP and related data for the entire property life-cycle, including...

- Proposals/Inventions
- Cases/Dockets
- Priority Applications

- Filing Lists for user-defined filing patterns/strategies...

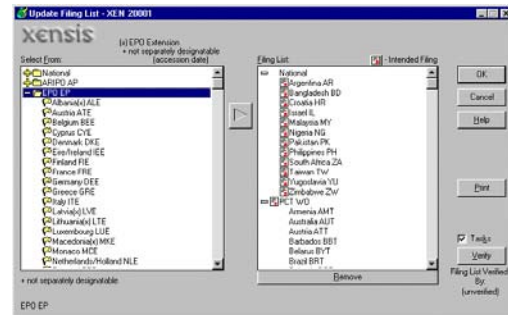

- National/derivative applications...

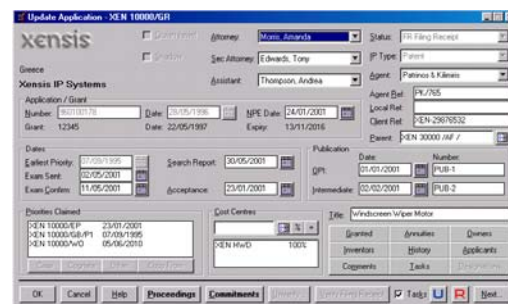

- Regional applications (PCT, EPO, OHIM, etc.), including National Phase Entry and TM Conversion
- Task/Diary system with tasks generated from user-defined IP/country specific profiles...

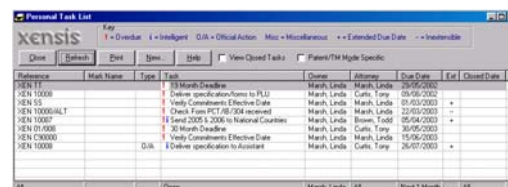

- Alerts feature to highlight critical data situations
- Commitments/Agreements with third parties (licensing in/out, etc.)
- Proceedings/Oppositions
- Document Registry to store documents linked to data...

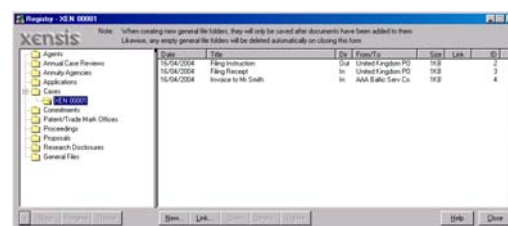

xen-IP – Comprehensive Intellectual Property Management

Additional Features

- Payments management including Deposit Accounts and Annuities (automated interfaces to major annuity agencies)...

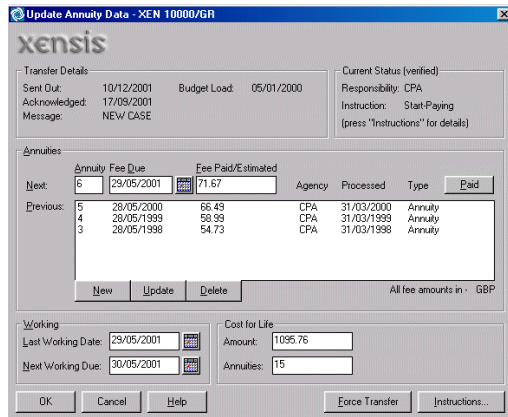

- Mailmerge facility to merge data into letters and official forms (eg. PCT Request, etc.)...

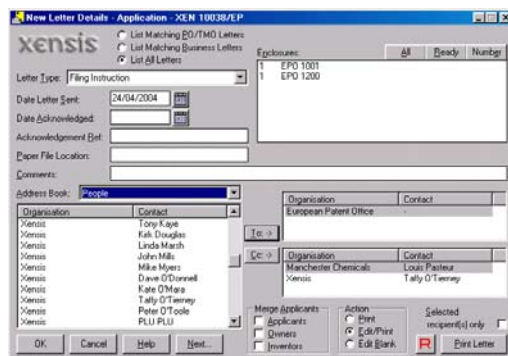

- Comprehensive reporting with around 100 reports, user-defined reports also available
- Supplied set of “User Views” to allow users to define their own reports using their favourite reporting tool
- The system records details for all internal and external bodies (eg. Patent/Trade Mark Offices, Businesses, Agents, etc.)
- Audit history stored for critical data
- Critical data is verified and locked to prevent accidental change
- Comprehensive access rights/roles
- Common database structure between all products in the range allows different user types to share

data (eg. Patent Dept and TM Dept can share the same database and cross-reference data)

- Comprehensive data “find” tool...

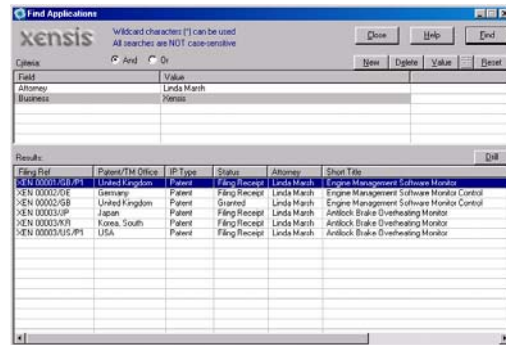

- Extensive Help System/Tutorial
- Seamless switching between Patent and TM data (xen-IP only)
- Industry standard databases supported (SQL Server or SQL Server Express (free))

How To Buy

A free 30-day full evaluation version is available from the downloads page of the Xensis web site - www.xensis.com

See www.xensis.com for prices and more information, and the downloads page for an Order Form (or contact sales@xensis.com to place an order).

Prices start at - £750 per user

(or equivalent in other currencies at current exchange rate)

Support

Support for the xen-IP range is available for 15% of the licence fee and includes email, FAX and telephone support as well as entitling you to free upgrades.

All title and copyrights to the xen-IP, xen-PAT, xen-TM, xen-Comm, xen-ProView, xen-CommView and xen-Web software, including, but not limited to screen displays, images and associated printed materials are owned by Xensis Limited. xen-IP, xen-PAT, xen-TM, xen-Comm, xen-ProView, xen-CommView, xen-Web and the Xensis logo are trade marks of Xensis Limited. All other company and product names mentioned are used for identification purposes only and may be trade marks of their respective owners.